c/c 96000430 (cont.)

X Collection

INDEX

Barcode Number	Box Number	Total of Volumes	Call Number
	1257	22	NA7126 (1920-1946) no. 1-22
	1258	38	no. 22 in oversize box NA7126 (1945-1947) no. 1-39
	1259	25	no. 5 in oversize box NA7126 (1947-1948) no. 1-26
	1260	33	NA7126 (1949) no. 1-33
	1261	30	no. 1 in oversize box NA7126 (1950-1953) no. 1-31
	1262	6	no. 3 in oversize box NA7126 (1954-1961) no. 1-7
	1263	16	NA7316-NA9125.A7
	1264	11	NA9125.A2-NA9125.C2A6

X Collection

INDEX

Barcode Number	Box Number	Total of Volumes	Call Number
LIBRARY OF CONGRESS 0 019 583 852 5	1265	5	NA7127 .045(1946-1948) no.1-5
	1266	18	NA7127.P4-NA7196.D3
LIBRARY OF CONGRESS 0 019 583 853 7	1267	21	NB623 .M3-NC1760
LIBRARY OF CONGRESS 0 019 583 854 9	1267(1)	17	ND237.E1-ND1400 no.9 in overseas box
LIBRARY OF CONGRESS 0 019 583 855 0	1268	43	no.44 in overseas box ND2399.Z9(1946-1952) no.1-44
LIBRARY OF CONGRESS 0 019 583 856 2	1269	34	no.4 in overseas box ND2397 Z9(1948-1951) no.1-35
	1270	7	NE75.R2-NK480 .H3A3
LIBRARY OF CONGRESS 0 019 583 857 4	1271	3	NK959-NK995

1272

X Collection

INDEX

Barcode Number	Box Number	Total of Volumes	Call Number
	1272	7	no. 1-2 in oversize box NK2137.G7 - NK5000
LIBRARY OF CONGRESS 0 019 583 858 6	1273	6	NK6200 - NK6699
LIBRARY OF CONGRESS 0 019 583 859 8	1274	7	NK7215 - NK9970.6666
LC Control Number clc96 000431	1275	-	Missing
LIBRARY OF CONGRESS 0 019 583 860 4	1276A	4	P27.K7 (1922-1926) no. 1-4
LIBRARY OF CONGRESS 0 019 583 861 6	1276B	6	P27.K7 (1927-1930) no. 5-10
LIBRARY OF CONGRESS 0 019 583 862 8	1277A	15	P27.K7 (1921-1936) no. 1-15
LIBRARY OF CONGRESS 0 019 583 863 A	1277B	37	P27.K7 (1931-1949) no. 16-52

X-NA 7316

EMILIO HARTH - TERRE

COMO ERAN LAS CASAS EN LIMA EN EL SIGLO XVI

◇

LIMA - PERU

X-NA 7730

EGESKOV

BILLEDER
OG
TEKST

VED
H. C. FRYDENDAHL

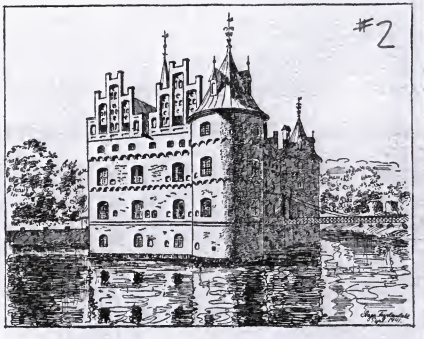

#2

CASTLES

IN BRITAIN

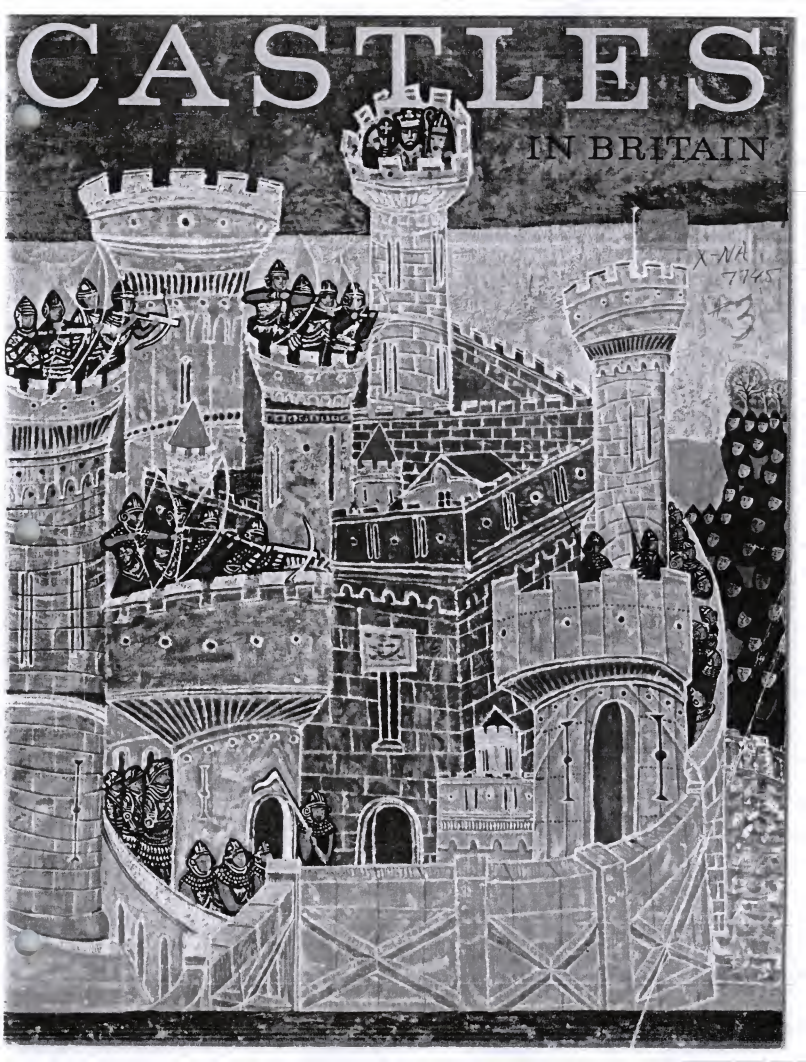

X-NA
7745
#3

X-NA 2200

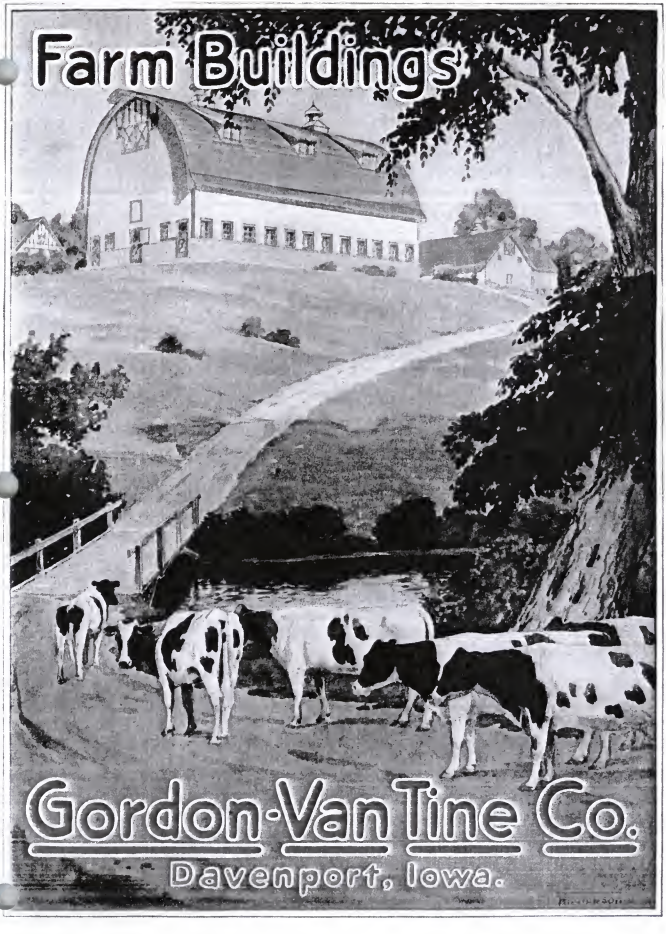

X-NA 8348

#5

National GARAGES

X-NA 3043

35¢

GARAGE PLANS *and Ideas*

HOW TO BUILD A BETTER GARAGE

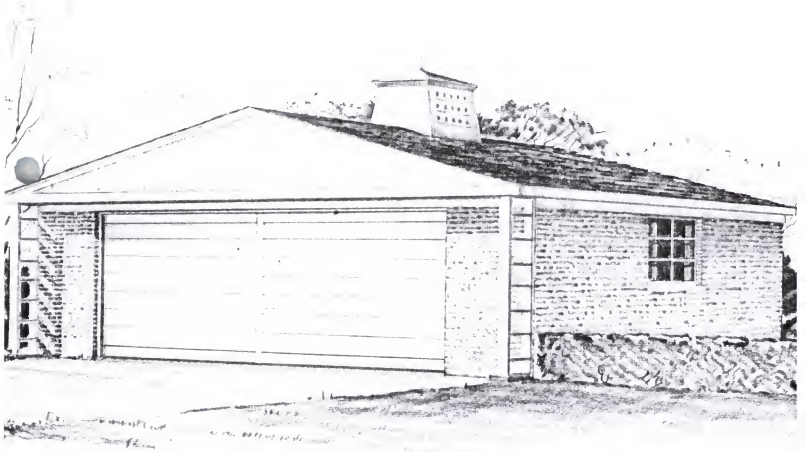

Galvannealed — All-Steel
STRAND
GARAGE DOORS

- Plans and Material Lists for 12 Different Garages
- Construction Blueprints for the Handyman Available

X-NA 8470
#7

BRAUN CEDAR CABINS

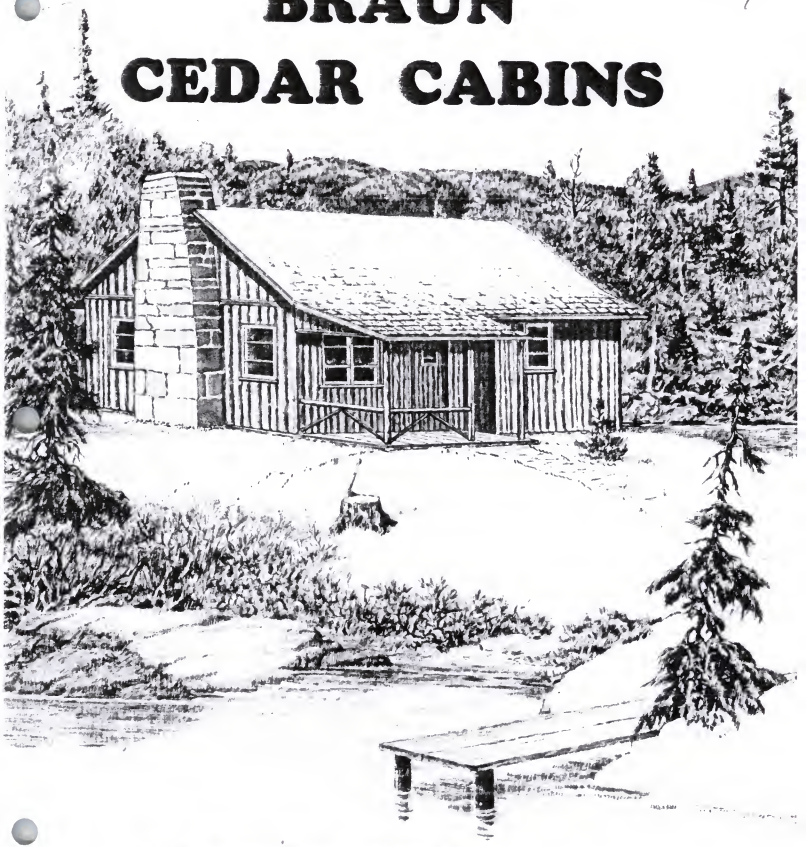

Braun Lumber Company

DETROIT 3, MICHIGAN

X-NA 8480
IFS

АЛЬБОМ ДЕТАЛЕЙ
СБОРНОГО ЩИТОВОГО СТРОИТЕЛЬСТВА
Тип Щ-45

ГОСУДАРСТВЕННОЕ АРХИТЕКТУРНОЕ ИЗДАТЕЛЬСТВО

X-NA9010.N3 #9

THE
AMERICAN CITY PLANNING INSTITUTE
AMERICAN PLANNING AND CIVIC ASSOCIATION
AMERICAN SOCIETY OF PLANNING OFFICIALS

Invite You To Attend

THE NATIONAL CONFERENCE ON PLANNING

★

★

★

MINNEAPOLIS, MINNESOTA
JUNE 20 to 22, 1938
NICOLLET HOTEL

Miscellaneous
"printed matter"

X-NA 9030
#10

A Citizens Country Club or Leisure Center

X-HA9125
.A2
#1

ALBERTVILLE, ALABAMA

PUBLIC WORKS PROGRAM

FINANCES

RECENT PUBLIC WORKS & CURRENT PUBLIC WORKS

PUBLIC WORKS PROGRAM, FUTURE PROJECTS BY PRIORITY CATEGORIES

4 - APR 24
Cary 1957

JUNE 1956

ALBERTVILLE CITY PLANNING COMMISSION
ALABAMA STATE PLANNING AND INDUSTRIAL DEVELOPMENT BOARD

X-NA9125
.A2
#12

GROVE HILL, ALABAMA

LAND SUBDIVISION REGULATIONS & MANUAL

4 - APR 24
Copy ____ 1957

AUGUST 1956

GROVE HILL TOWN PLANNING COMMISSION
ALABAMA STATE PLANNING AND INDUSTRIAL DEVELOPMENT BOARD

X-NA9125
.A2 #13

HUNTSVILLE, ALABAMA

1 - JUL 26
1957

LONG RANGE LAND USE PLAN

REVISED AND EXTENDED
OCTOBER 1956

HUNTSVILLE CITY PLANNING COMMISSION
ALABAMA STATE PLANNING AND INDUSTRIAL DEVELOPMENT BOARD

X-NA9125
Az
#14

HUNTSVILLE, ALABAMA

JUL 26

LONG RANGE LAND USE PLAN

REVISED AND EXTENDED
OCTOBER 1956

HUNTSVILLE CITY PLANNING COMMISSION
ALABAMA STATE PLANNING AND INDUSTRIAL DEVELOPMENT BOARD

X-NA9125
A2
#15

HUNTSVILLE, ALABAMA

COMMUNITY FACILITIES PLAN

4-APR 24
Copy 1957

REVISED AND EXTENDED
FEBRUARY 1957

HUNTSVILLE CITY PLANNING COMMISSION
ALABAMA STATE PLANNING AND INDUSTRIAL DEVELOPMENT BOARD

X-NA9125
.N7
1
Copy
11
5
47

Lectures Given At

NEW YORK STATE MUNICIPAL TRAINING INSTITUTE'S

IN SERVICE TRAINING SCHOOL FOR

PLANNING AND ZONING OFFICIALS

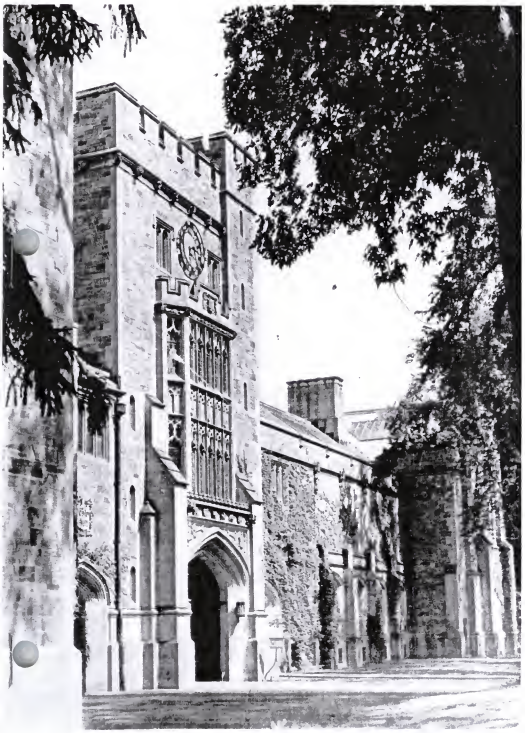

Taylor Hall and Taylor Gate, Vassar College

at

VASSAR COLLEGE

Poughkeepsie, New York

September
18-19-20, 1946

NEW YORK STATE
FEDERATION OF
OFFICIAL PLANNING
BOARDS